

What to Do with Data Webinar
October 6, 2009

Task 1

Practice Data Packet for
San Ejemplo Unified School District

DRAFT

API Growth over Four Years San Ejemplo Unified School District

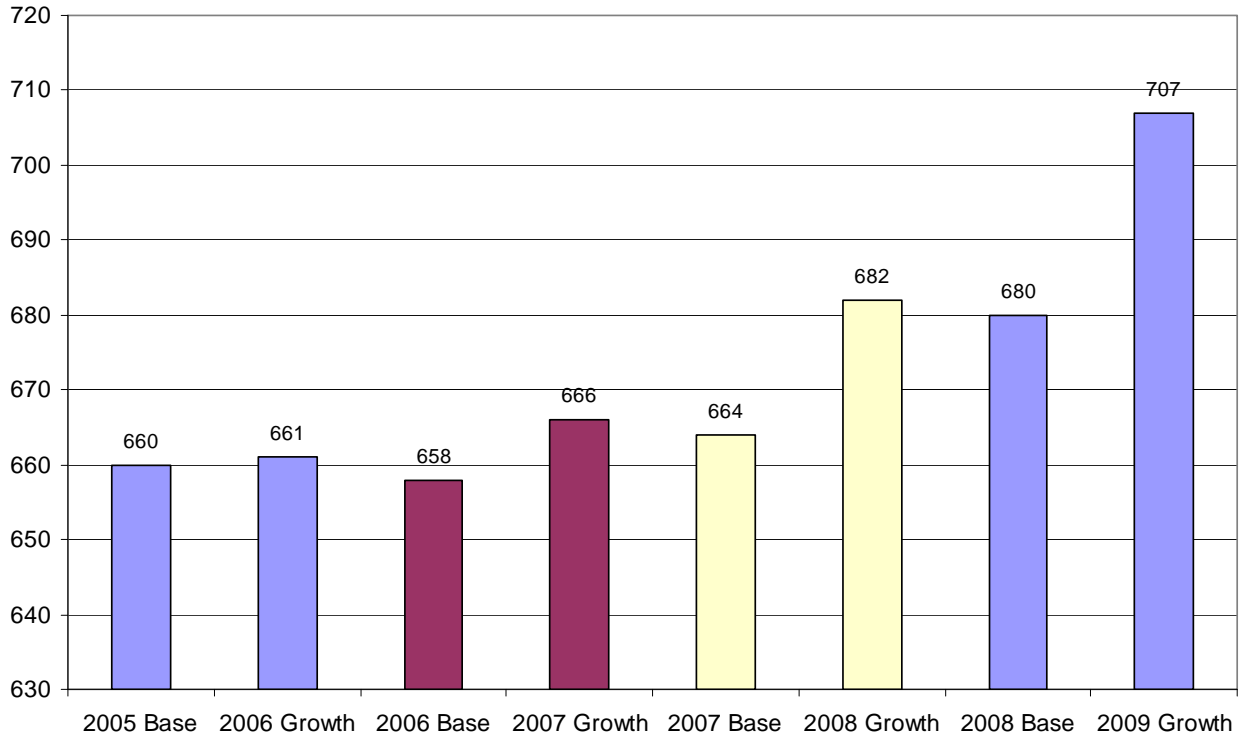

API Growth over Four Years by Student Group San Ejemplo Unified School District

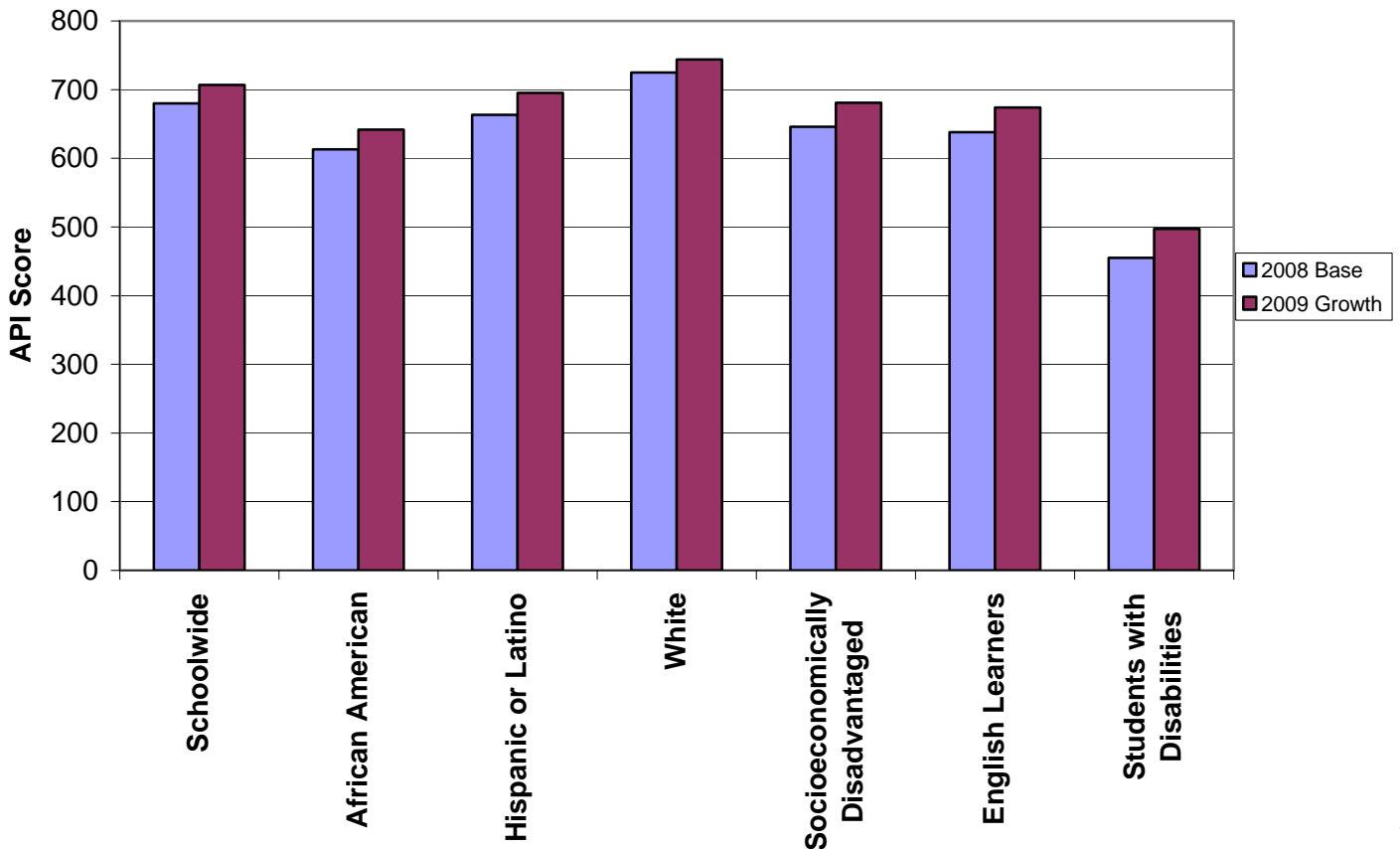

**San Ejemplo Unified School District
Identifying the Achievement Gap
ELA % Proficient or Advanced by Student Group**

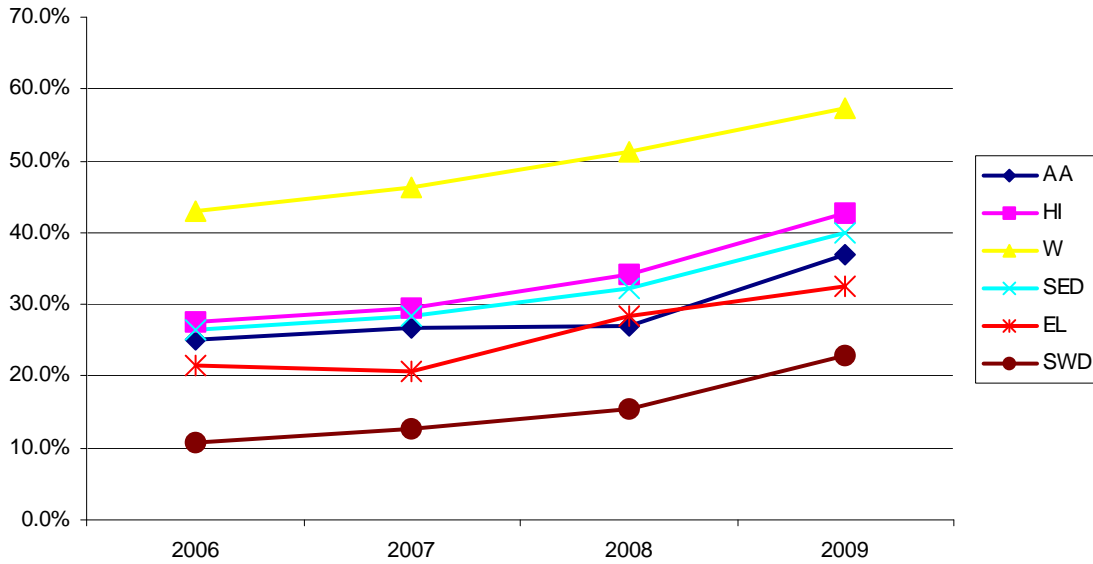

Note: EL group = Current ELs 12+ months in U.S. schools

**Growth in Percent at or Above Proficient
San Ejemplo USD and State
2006-2009**

STUDENT GROUP	LEA 2006	STATE 2006	LEA 2009	STATE 2009	DIFFERENCE BETWEEN 2006 & 2009 LEA	DIFFERENCE BETWEEN 2006 & 2009 STATE
African American	25.2%	31.7%	37.0%	40.1%	11.8%	8.4%
Hispanic	27.6%	29.9%	42.8%	39.2%	15.2%	9.3%
White	43.1%	63.8%	57.2%	70.3%	14.1%	6.5%
Socioeconomically Disadvantaged	26.5%	29.4%	39.9%	38.6%	13.4%	9.2%
English Learners	21.4%	24.8%	32.5%	33.5%	11.1%	8.7%
Students with Disabilities	10.7%	19.5%	23.0%	30.7%	12.3%	11.2%

Note: ELs = Current ELs + many RFEPs

**Grades 2 - 5: Progress of Students Below Proficiency in ELA
(STAR Data)**

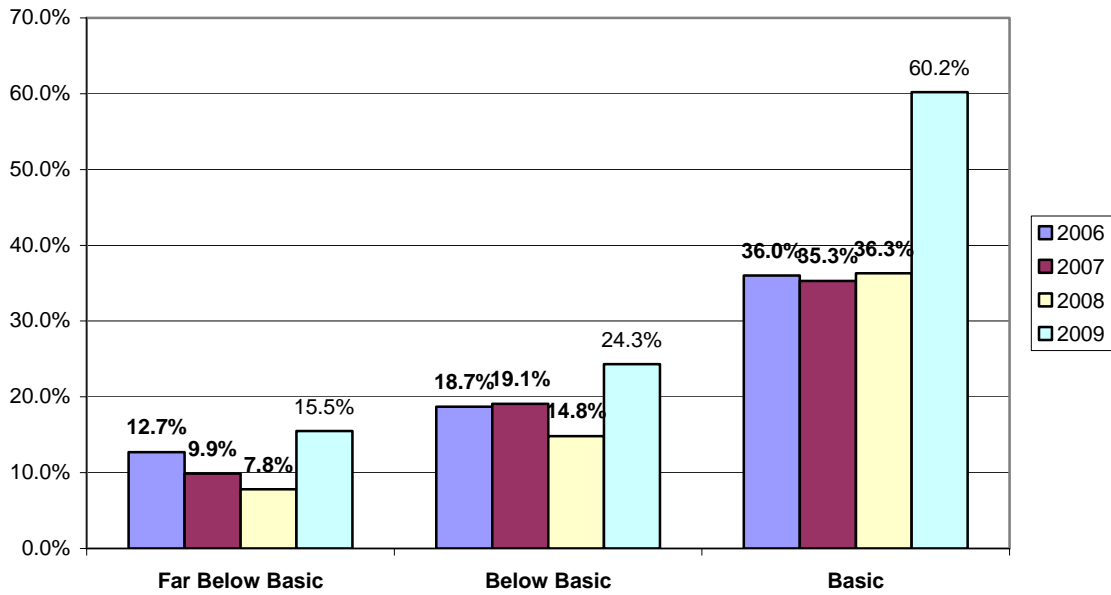

**Grades 6-8: Progress of Students Below Proficiency in ELA
(STAR Data)
San Ejemplo Unified School District**

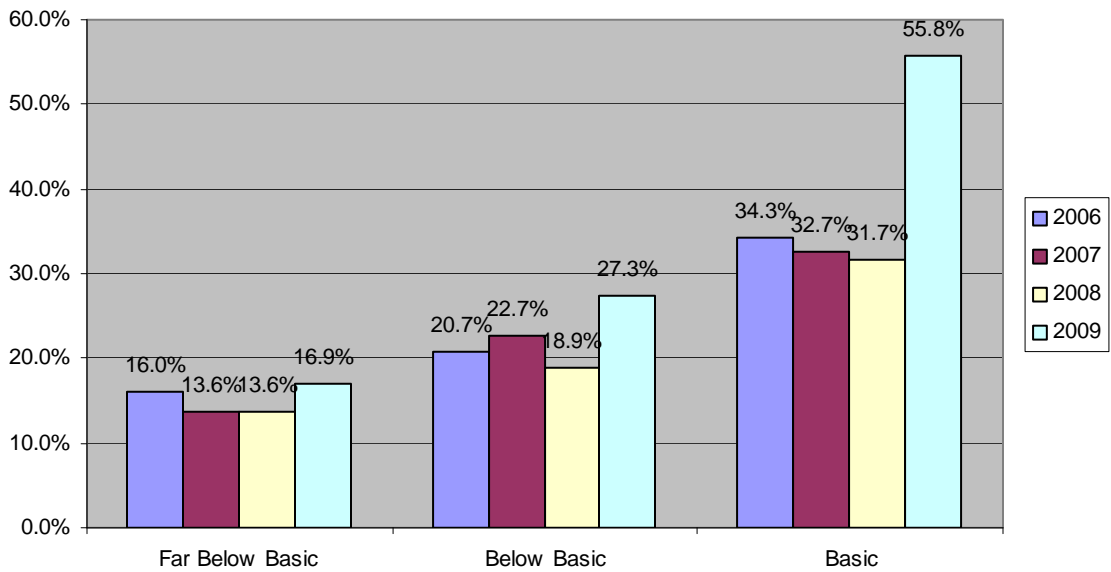

**Grades 9 - 11: Progress of Students Below Proficiency in ELA
(STAR Data)
San Ejemplo Unified School District**

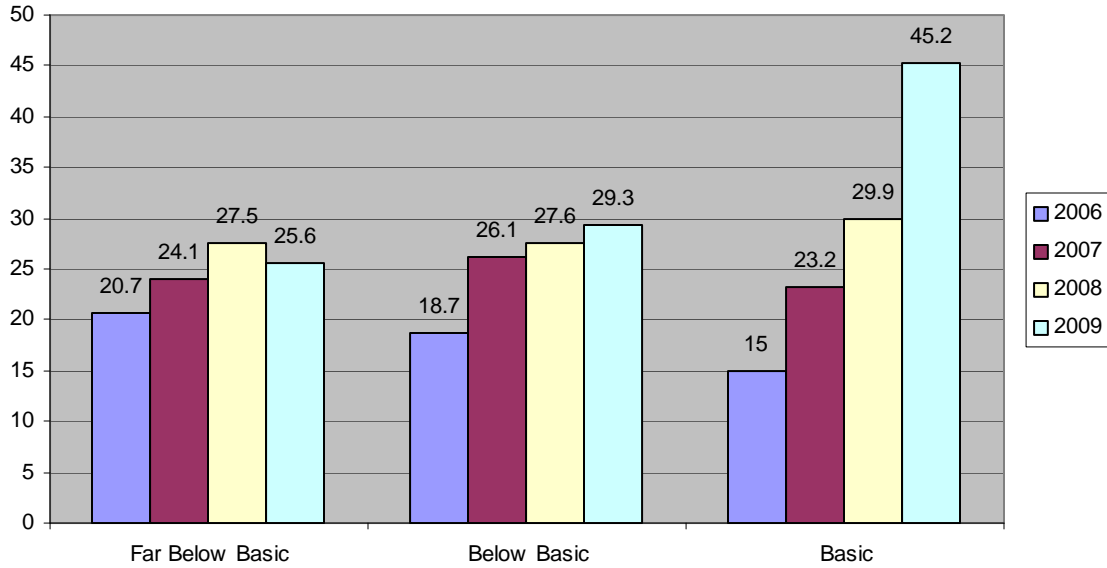



California Department of Education
Statewide Assessment Division

[Return to Test Results Search](#)

Print Report

California Standardized Testing and Reporting (STAR)

San Ejemplo Unified District

All Students

Total Enrollment on First Day of Testing: 4,967
Total Number Tested: 4,874
Total Number Tested in Selected Subgroup: 4,874

County Name: Santo Domingo County
 District Name: San Ejemplo Unified District
 School Name: ---
 CDS Code: 00-00000-0000000

California Standards Test Scores - 2009

Grades

	<u>2</u>	<u>3</u>	<u>4</u>	<u>5</u>	<u>6</u>	<u>7</u>	<u>8</u>	<u>9</u>	<u>10</u>	<u>11</u>	<u>EOC</u>
Reported Enrollment	546	474	502	480	463	511	494	531	497	469	
CST English-Language Arts											
Students Tested	542	460	483	474	462	507	492	497	474	442	
% of Enrollment	99.3 %	97.0 %	96.2 %	98.8 %	99.8 %	99.2 %	99.6 %	93.6 %	95.4 %	94.2 %	
Students with Scores	541	460	483	474	461	507	492	496	474	442	
Mean Scale Score	360.5	336.9	359.0	343.9	343.6	334.1	332.7	329.5	319.2	318.2	
% Advanced	23 %	12 %	27 %	19 %	13 %	10 %	13 %	13 %	8 %	11 %	
% Proficient	35 %	25 %	30 %	25 %	33 %	32 %	25 %	23 %	23 %	21 %	
% Basic	27 %	38 %	27 %	34 %	37 %	34 %	33 %	30 %	32 %	29 %	
% Below Basic	10 %	18 %	12 %	11 %	10 %	10 %	17 %	22 %	17 %	20 %	
% Far Below Basic	5 %	8 %	5 %	10 %	6 %	14 %	11 %	12 %	20 %	20 %	
CST Mathematics											
Students Tested	543	461	486	474	461	505					
% of Enrollment	99.5 %	97.3 %	96.8 %	98.8 %	99.6 %	98.8 %					
Students with Scores	542	460	485	474	459	504					
Mean Scale Score	376.3	381.0	376.3	399.2	339.5	325.5					
% Advanced	30 %	30 %	35 %	38 %	13 %	8 %					
% Proficient	35 %	34 %	28 %	29 %	30 %	22 %					
% Basic	18 %	24 %	11 %	12 %	9 %	5 %					
% Below Basic	14 %	11 %	3 %	15 %	3 %	3 %					
% Far Below Basic	3 %	1 %	3 %	5 %	6 %	12 %					
CST General Mathematics											
Students Tested							1	42			43
% of Enrollment							0.2 %	7.9 %			
Students with Scores							1	41			42
Mean Scale Score							*	274.8			274.6
% Advanced							*	0 %			0 %
% Proficient							*	7 %			7 %
% Basic							*	15 %			14 %
% Below Basic							*	46 %			48 %
% Far Below Basic							*	32 %			31 %
CST Algebra I											
Students Tested							486	285	18	7	796
% of Enrollment							98.4 %	53.7 %	3.6 %	1.5 %	
Students with Scores							486	285	18	6	795



California Standardized Testing and Reporting (STAR)

San Ejemplo Unified District Black or African American

Total Enrollment on First Day of Testing: 4,967
Total Number Tested: 4,874
Total Number Tested in Selected Subgroup: 837

County Name: Santo Domingo County
 District Name: San Ejemplo Unified District
 School Name: ---
 CDS Code: 00-00000-0000000

California Standards Test Scores - 2009

Grades

	<u>2</u>	<u>3</u>	<u>4</u>	<u>5</u>	<u>6</u>	<u>7</u>	<u>8</u>	<u>9</u>	<u>10</u>	<u>11</u>	<u>EOC</u>
Reported Enrollment	546	474	502	480	463	511	494	531	497	469	
CST English-Language Arts											
Students Tested	90	97	91	70	81	77	85	83	79	76	
% of Enrollment	16.5 %	20.5 %	18.1 %	14.6 %	17.5 %	15.1 %	17.2 %	15.6 %	15.9 %	16.2 %	
Students with Scores	89	97	91	70	80	77	85	83	79	76	
Mean Scale Score	348.5	319.5	338.4	325.4	329.6	314.8	324.3	309.7	311.6	294.2	
% Advanced	13 %	6 %	13 %	11 %	8 %	5 %	9 %	5 %	6 %	5 %	
% Proficient	35 %	11 %	27 %	24 %	31 %	23 %	25 %	16 %	27 %	7 %	
% Basic	34 %	51 %	27 %	30 %	39 %	32 %	33 %	35 %	25 %	36 %	
% Low Basic	13 %	22 %	2 %	11 %	5 %	4 %	16 %	9 %	14 %	2 %	
% Far Below Basic	4 %	10 %	10 %	23 %	18 %	25 %	16 %	16 %	28 %	30 %	
CST Mathematics											
Students Tested	91	97	91	70	80	75					
% of Enrollment	16.7 %	20.5 %	18.1 %	14.6 %	17.3 %	14.7 %					
Students with Scores	90	96	90	70	79	75					
Mean Scale Score	351.4	348.7	335.6	346.5	315.3	307.4					
% Advanced	21 %	15 %	16 %	20 %	5 %	3 %					
% Proficient	27 %	31 %	23 %	24 %	22 %	11 %					
% Basic B	26 %	34 %	7 %	16 %	23 %	6 %					
% Low Basic	24 %	18 %	4 %	24 %	33 %	7 %					
% Far Below Basic	2 %	2 %	10 %	16 %	9 %	13 %					
CST General Mathematics											
Students Tested							12				12
% of Enrollment							2.3 %				
Students with Scores							12				12
Mean Scale Score							260.8				260.8
% Advanced							0 %				0 %
% Proficient							17 %				17 %
% Basic							0 %				0 %
% Below Basic							25 %				25 %
% Far Below Basic							58 %				58 %
CST Algebra I											
Students Tested							83	49	6	3	141
% of Enrollment							16.8 %	9.2 %	1.2 %	0.6 %	
Students with Scores							83	49	6	2	140



California Department of Education
Statewide Assessment Division

[Return to Test Results Search](#)

Print Report

California Standardized Testing and Reporting (STAR)

San Ejemplo Unified District Hispanic or Latino

Total Enrollment on First Day of Testing: 4,967
Total Number Tested: 4,874
Total Number Tested in Selected Subgroup: 2,284

County Name: Santo Domingo County
District Name: San Ejemplo Unified District
School Name: ---
CDS Code: 00-00000-0000000

California Standards Test Scores - 2009

Grades

	<u>2</u>	<u>3</u>	<u>4</u>	<u>5</u>	<u>6</u>	<u>7</u>	<u>8</u>	<u>9</u>	<u>10</u>	<u>11</u>	<u>EOC</u>
Reported Enrollment	546	474	502	480	463	511	494	531	497	469	
CST English-Language Arts											
Students Tested	258	197	234	246	229	233	232	221	209	203	
% of Enrollment	47.3 %	41.6 %	46.6 %	51.3 %	49.5 %	45.6 %	47.0 %	41.6 %	42.1 %	43.3 %	
Students with Scores	258	197	234	246	229	233	232	220	209	203	
Mean Scale Score	354.1	332.8	358.1	337.4	340.8	331.6	331.6	320.8	310.6	310.8	
% Advanced	18 %	9 %	25 %	16 %	11 %	9 %	11 %	7 %	3 %	9 %	
% Proficient	38 %	23 %	29 %	23 %	31 %	27 %	25 %	22 %	20 %	17 %	
% Basic	28 %	42 %	32 %	37 %	39 %	39 %	38 %	35 %	36 %	29 %	
% Below Basic	11 %	19 %	10 %	14 %	14 %	12 %	19 %	25 %	18 %	22 %	
% Far Below Basic	5 %	7 %	3 %	9 %	5 %	12 %	7 %	12 %	22 %	24 %	
CST Mathematics											
Students Tested	258	198	237	246	229	233					
% of Enrollment	47.3 %	41.8 %	47.2 %	51.3 %	49.5 %	45.6 %					
Students with Scores	258	198	237	246	229	232					
Mean Scale Score	371.9	377.1	378.3	405.2	335.7	326.0					
% Advanced	27 %	29 %	34 %	41 %	11 %	10 %					
% Proficient	36 %	34 %	30 %	30 %	30 %	23 %					
% Basic	21 %	24 %	33 %	11 %	82 %	1 %					
% Below Basic	12 %	13 %	2 %	15 %	5 %	3 %					
% Far Below Basic	4 %	1 %	1 %	3 %	6 %	13 %					
CST General Mathematics											
Students Tested							17				17
% of Enrollment							3.2 %				
Students with Scores							16				16
Mean Scale Score							270.9				270.9
% Advanced							0 %				0 %
% Proficient							0 %				0 %
% Basic							13 %				13 %
% Below Basic							56 %				56 %
% Far Below Basic							31 %				31 %
CST Algebra I											
Students Tested							231	142	7	3	383
% of Enrollment							46.8 %	26.7 %	1.4 %	0.6 %	
Students with Scores							231	142	7	3	383



California Department of Education
Statewide Assessment Division

[Return to Test Results Search](#)

Print Report

California Standardized Testing and Reporting (STAR)

San Ejemplo Unified District

White

Total Enrollment on First Day of Testing: 4,967
Total Number Tested: 4,874
Total Number Tested in Selected Subgroup: 1,451

County Name: Santo Domingo County
 District Name: San Ejemplo Unified District
 School Name: ---
 CDS Code: 00-00000-0000000

California Standards Test Scores - 2009

Grades

	<u>2</u>	<u>3</u>	<u>4</u>	<u>5</u>	<u>6</u>	<u>7</u>	<u>8</u>	<u>9</u>	<u>10</u>	<u>11</u>	<u>EOC</u>
Reported Enrollment	546	474	502	480	463	511	494	531	497	469	
CST English-Language Arts											
Students Tested	156	140	136	125	122	162	144	166	152	139	
% of Enrollment	28.6 %	29.5 %	27.1 %	26.0 %	26.3 %	31.7 %	29.1 %	31.3 %	30.6 %	29.6 %	
Students with Scores	156	140	136	125	122	162	144	166	152	139	
Mean Scale Score	373.9	353.9	371.2	366.8	354.2	343.2	338.0	345.1	327.9	336.3	
% Advanced	31 %	19 %	36 %	30 %	19 %	10 %	18 %	23 %	11 %	13 %	
% Proficient	35 %	36 %	33 %	30 %	37 %	40 %	27 %	25 %	26 %	34 %	
% Basic	21 %	26 %	18 %	30 %	34 %	30 %	27 %	23 %	28 %	28 %	
% Below Basic	8 %	11 %	9 %	5 %	8 %	8 %	15 %	18 %	20 %	14 %	
% Far Below Basic	4 %	8 %	4 %	5 %	2 %	12 %	13 %	10 %	15 %	12 %	
CST Mathematics											
Students Tested	156	140	136	125	122	162					
% of Enrollment	28.6 %	29.5 %	27.1 %	26.0 %	26.3 %	31.7 %					
Students with Scores	156	140	136	125	121	162					
Mean Scale Score	393.9	407.4	393.8	415.4	355.4	327.7					
% Advanced	37 %	41 %	46 %	43 %	18 %	7 %					
% Proficient	39 %	34 %	28 %	26 %	35 %	25 %					
% Basic	12 %	18 %	5 %	16 %	9 %	9 %					
% Below Basic	12 %	5 %	9 %	10 %	13 %	19 %					
% Far Below Basic	1 %	2 %	3 %	4 %	5 %	11 %					
CST General Mathematics											
Students Tested							1	13			14
% of Enrollment							0.2 %	2.4 %			
Students with Scores							1	13			14
Mean Scale Score							*	292.5			290.8
% Advanced							*	0 %			0 %
% Proficient							*	8 %			7 %
% Basic							*	31 %			29 %
% Below Basic							*	54 %			57 %
% Far Below Basic							*	8 %			7 %
CST Algebra I											
Students Tested							142	80	3	1	226
% of Enrollment							28.7 %	15.1 %	0.6 %	0.2 %	
Students with Scores							142	80	3	1	226



California Department of Education
Statewide Assessment Division

[Return to Test Results Search](#)

Print Report

California Standardized Testing and Reporting (STAR)

San Ejemplo Unified District Economically Disadvantaged

Total Enrollment on First Day of Testing: 4,967
Total Number Tested: 4,874
Total Number Tested in Selected Subgroup: 3,090

County Name: Santo Domingo County
District Name: San Ejemplo Unified District
School Name: ---
CDS Code: 00-00000-0000000

California Standards Test Scores - 2009

Grades

	<u>2</u>	<u>3</u>	<u>4</u>	<u>5</u>	<u>6</u>	<u>7</u>	<u>8</u>	<u>9</u>	<u>10</u>	<u>11</u>	<u>EOC</u>
Reported Enrollment	546	474	502	480	463	511	494	531	497	469	
CST English-Language Arts											
Students Tested	390	320	337	318	309	318	318	281	251	215	
% of Enrollment	71.4 %	67.5 %	67.1 %	66.3 %	66.7 %	62.2 %	64.4 %	52.9 %	50.5 %	45.8 %	
Students with Scores	389	320	337	318	308	318	318	280	251	215	
Mean Scale Score	350.5	325.7	351.1	335.5	334.3	326.8	323.9	315.5	308.1	307.6	
% Advanced	17 %	7 %	22 %	14 %	9 %	7 %	9 %	7 %	5 %	7 %	
% Proficient	35 %	22 %	29 %	23 %	29 %	27 %	21 %	17 %	20 %	17 %	
% Basic	31 %	41 %	30 %	38 %	39 %	38 %	37 %	33 %	30 %	27 %	
% Below Basic	12 %	20 %	13 %	13 %	13 %	12 %	19 %	28 %	21 %	24 %	
% Far Below Basic	6 %	10 %	6 %	12 %	9 %	16 %	13 %	16 %	24 %	25 %	
CST Mathematics											
Students Tested	391	321	339	318	308	317					
% of Enrollment	71.6 %	67.7 %	67.5 %	66.3 %	66.5 %	62.0 %					
Students with Scores	390	320	338	318	306	317					
Mean Scale Score	365.8	365.5	365.3	389.7	328.1	316.4					
% Advanced	25 %	22 %	30 %	34 %	8 %	6 %					
% Proficient	35 %	35 %	29 %	30 %	27 %	18 %					
% Basic	19 %	27 %	22 %	12 %	82 %	6 %					
% Below Basic	16 %	15 %	5 %	18 %	9 %	7 %					
% Far Below Basic	4 %	2 %	3 %	7 %	7 %	13 %					
CST General Mathematics											
Students Tested							1	29			30
% of Enrollment							0.2 %	5.5 %			
Students with Scores							1	28			29
Mean Scale Score							*	270.4			270.3
% Advanced							*	0 %			0 %
% Proficient							*	4 %			3 %
% Basic							*	11 %			10 %
% Below Basic							*	54 %			55 %
% Far Below Basic							*	32 %			31 %
CST Algebra I											
Students Tested							314	173	11	7	505
% of Enrollment							63.6 %	32.6 %	2.2 %	1.5 %	
Students with Scores							314	173	11	6	504



California Department of Education
Statewide Assessment Division

[Return to Test Results Search](#)

Print Report

California Standardized Testing and Reporting (STAR)

San Ejemplo Unified District

English Learners Enrolled in School in the U.S. 12 Months or More

Total Enrollment on First Day of Testing: 4,967
Total Number Tested: 4,874
Total Number Tested in Selected Subgroup: 664

County Name: Santo Domingo County
District Name: San Ejemplo Unified District
School Name: ---
CDS Code: 36-67611-0000000

California Standards Test Scores - 2009

Grades

	2	3	4	5	6	7	8	9	10	11	EOC
Reported Enrollment	546	474	502	480	463	511	494	531	497	469	
CST English-Language Arts											
Students Tested	104	74	78	74	62	54	58	51	58	47	
% of Enrollment	19.0 %	15.6 %	15.5 %	15.4 %	13.4 %	10.6 %	11.7 %	9.6 %	11.7 %	10.0 %	
Students with Scores	104	74	78	74	62	54	58	51	58	47	
Mean Scale Score	339.0	316.2	342.3	320.4	317.6	317.3	308.7	302.9	292.3	273.3	
% Advanced	6 %	1 %	3 %	3 %	3 %	4 %	3 %	2 %	0 %	2 %	
% Proficient	14 %	16 %	32 %	14 %	8 %	7 %	5 %	16 %	9 %	2 %	
% Basic	45 %	49 %	38 %	47 %	47 %	46 %	47 %	31 %	36 %	15 %	
% Below Basic	23 %	26 %	24 %	27 %	26 %	33 %	34 %	31 %	28 %	34 %	
% Far Below Basic	12 %	8 %	3 %	9 %	18 %	9 %	10 %	20 %	28 %	47 %	
CST Mathematics											
Students Tested	104	74	78	74	62	54					
% of Enrollment	19.0 %	15.6 %	15.5 %	15.4 %	13.4 %	10.6 %					
Students with Scores	104	74	78	74	62	54					
Mean Scale Score	361.0	365.8	366.4	427.9	318.6	297.9					
% Advanced	24 %	24 %	27 %	50 %	5 %	4 %					
% Proficient	30 %	31 %	29 %	34 %	42 %	6 %					
% Basic	27 %	27 %	29 %	7 %	31 %	33 %					
% Below Basic	13 %	18 %	14 %	9 %	32 %	39 %					
% Far Below Basic	7 %	0 %	0 %	0 %	8 %	9 %					
CST General Mathematics											
Students Tested							6				6
% of Enrollment							1.1 %				
Students with Scores							6				6
Mean Scale Score							*				*
% Advanced							*				*
% Proficient							*				*
% Basic							*				*
% Below Basic							*				*
% Far Below Basic							*				*
CST Algebra I											
Students Tested							58	31	3	1	93
% of Enrollment							11.7 %	5.8 %	0.6 %	0.2 %	
Students with Scores							58	31	3	1	93



[Return to Test Results Search](#)

Print Report

California Standardized Testing and Reporting (STAR)

San Ejemplo Unified District Students with Disability

Total Enrollment on First Day of Testing: 4,967
Total Number Tested: 4,874
Total Number Tested in Selected Subgroup: 521

County Name: Santo Domingo County
District Name: San Ejemplo Unified District
School Name: ---
CDS Code: 00-00000-0000000

California Standards Test Scores - 2009

Grades

	<u>2</u>	<u>3</u>	<u>4</u>	<u>5</u>	<u>6</u>	<u>7</u>	<u>8</u>	<u>9</u>	<u>10</u>	<u>11</u>	<u>EOC</u>
Reported Enrollment	546	474	502	480	463	511	494	531	497	469	
CST English-Language Arts											
Students Tested	31	32	47	55	42	71	52	67	56	43	
% of Enrollment	5.7 %	6.8 %	9.4 %	11.5 %	9.1 %	13.9 %	10.5 %	12.6 %	11.3 %	9.2 %	
Students with Scores	31	32	47	55	42	71	52	67	56	43	
Mean Scale Score	295.2	309.8	324.9	293.3	296.7	284.0	275.7	284.0	263.6	256.7	
% Advanced	6 %	9 %	9 %	7 %	9 %	3 %	4 %	1 %	0 %	0 %	
% Proficient	10 %	16 %	17 %	13 %	12 %	11 %	0 %	6 %	0 %	0 %	
% Basic	23 %	31 %	28 %	16 %	36 %	17 %	21 %	16 %	14 %	12 %	
% Below Basic	19 %	3 %	23 %	25 %	21 %	23 %	25 %	48 %	29 %	30 %	
% Far Below Basic	42 %	41 %	23 %	38 %	31 %	46 %	50 %	28 %	57 %	58 %	
CST Mathematics											
Students Tested	31	32	50	55	42	71					
% of Enrollment	5.7 %	6.8 %	10.0 %	11.5 %	9.1 %	13.9 %					
Students with Scores	30	32	49	55	42	71					
Mean Scale Score	313.4	341.0	328.2	311.4	289.0	277.3					
% Advanced	13 %	16 %	14 %	11 %	2 %	0 %					
% Proficient	23 %	38 %	27 %	13 %	12 %	3 %					
% Basic	17 %	16 %	22 %	20 %	21 %	24 %					
% Below Basic	23 %	25 %	18 %	36 %	40 %	41 %					
% Far Below Basic	23 %	6 %	18 %	20 %	24 %	32 %					
CST General Mathematics											
Students Tested							1	15			16
% of Enrollment							0.2 %	2.8 %			
Students with Scores							1	15			16
Mean Scale Score							*	256.3			257.1
% Advanced							*	0 %			0 %
% Proficient							*	0 %			0 %
% Basic							*	7 %			6 %
% Below Basic							*	40 %			44 %
% Far Below Basic							*	53 %			50 %
CST Algebra I											
Students Tested							51	46	6	2	105
% of Enrollment							10.3 %	8.7 %	1.2 %	0.4 %	
Students with Scores							51	46	6	2	105

California English Language Development Test

Year: 2008-09

State: California
Santo

County: Domingo

County Code: 200

District: San Ejemplo Unif

District Code: ABCDEFG

Assessment: Annual Assessment

Group: All Students

Note: Subgroups vary by year.

Schools:

Test Results

Annual Assessment - All Students

Grades	K	1	2	3	4	5	6	7	8	9	10	11	12	Total
Performance Level														
Number and Percent of Students at Each Overall Performance Level														
Advanced	0	7	6	3	8	6	3	4	5	6	7	5	7	67
	0.0%	8.8%	5.7%	3.9%	9.3%	7.9%	4.7%	6.8%	7.9%	11.8%	12.1%	8.6%	21.2%	8%
Early Advanced	0	16	15	19	20	14	17	21	15	20	21	12	15	205
	0.0%	20.0%	14.3%	25.0%	23.3%	18.4%	26.6%	35.6%	23.8%	39.2%	36.2%	20.7%	45.5%	25%
Intermediate	1	29	39	47	38	44	33	26	35	19	18	19	7	355
	14.3%	36.3%	37.1%	61.8%	44.2%	57.9%	51.6%	44.1%	55.6%	37.3%	31.0%	32.8%	21.2%	44%
Early Intermediate	5	18	31	5	11	7	8	4	6	6	11	18	2	132
	71.4%	22.5%	29.5%	6.6%	12.8%	9.2%	12.5%	6.8%	9.5%	11.8%	19.0%	31.0%	6.1%	16%
Beginning	1	10	14	2	9	5	3	4	2	0	1	4	2	57
	14.3%	12.5%	13.3%	2.6%	10.5%	6.6%	4.7%	6.8%	3.2%	0.0%	1.7%	6.9%	6.1%	7%
Number Tested	7	80	105	76	86	76	64	59	63	51	58	58	33	816
	100%	100%	100%	100%	100%	100%	100%	100%	100%	100%	100%	100%	100%	100%
Domain Mean Scale Scores														
Listening	346.9	438.5	484	499.8	523.3	545.5	581.1	569.5	606.3	591.8	601.9	581.5	598.5	
Speaking	411.7	457.8	497	503.7	541.3	530.6	537.1	566	566.9	599.5	635.3	586.5	634.3	
Reading			443.1	497.3	516	526.3	527.7	544	548.1	563.6	567.7	573.2	586.2	
Writing			451.4	499.3	518.8	530.9	551.8	554.8	559.2	572.5	583.4	596.3	593.4	

*** Summary data are not provided for groups of three or less.

Data last updated: March 26, 2009

1. 2008-09 Edition summary results are reported using the common scale that was first used in 2006-07. Results from the 2008-09 Edition may be compared with the results for 2007-08. However, summary results from either of these two years should not be com

Printing tips

5.a. AMAO 2: How are EL students performing on CELDT based on the length of time they have been in U.S. schools?

[REQUIRED]

Length of Time in U.S. Schools	Number Percent	Early Advanced or Advanced English Proficient	Early Advanced or Advanced; Not English Proficient	Intermediate	Early Intermediate	Beginning	Total (by Time)
6 or more years	n=	141	9	171	36	23	380
	%	37%	2%	45%	9%	6%	51%
5 years	n=	32	4	71	13	8	128
	%	25%	3%	55%	10%	6%	17%
4 years	n=	10	3	69	23	8	113
	%	9%	3%	61%	20%	7%	15%
3 years or less	n=	14	10	42	29	33	128
	%	11%	8%	33%	23%	26%	17%
Total (by ELD level)	n=	197	26	353	101	72	749
	%	26%	3%	47%	13%	10%	

Note: Tables 5a & b

7. How are EL students at the English Proficient level on the CELDT performing on the CST (ELA and mathematics) by grade level?

What percent of students are in each of the following performance levels: far below basic, below basic, basic, proficient and advanced?

a. ELA CST Performance of District EL Students at English Proficient level on CELDT

(as percent of English proficient EL population tested at each grade level)

ELA CST Performance	Number Percent	Grade 2	Grade 3	Grade 4	Grade 5	Grade 6	Grade 7	Grade 8	Total (by CST)
Far Below Basic	n=	0	1	0	1	1	1	3	7
	%	0%	5%	0%	5%	6%	4%	15%	5%
Below Basic	n=	2	1	1	1	6	6	5	22
	%	11%	5%	4%	5%	33%	24%	25%	15%
Basic	n=	4	11	6	7	6	14	7	55
	%	21%	55%	23%	37%	33%	56%	35%	37%
Proficient	n=	8	6	16	8	5	3	4	50
	%	42%	30%	62%	42%	28%	12%	20%	34%
Advanced	n=	5	1	3	2	0	1	1	13
	%	26%	5%	12%	11%	0%	4%	5%	9%
Total (by grade)	n=	19	20	26	19	18	25	20	147
	%	13%	14%	18%	13%	12%	17%	14%	

8. How are Reclassified-Fluent English Proficient (RFEP) students performing on the CST (ELA and mathematics) by grade level?

a. ELA CST Performance of District RFEP Students

(as percent of RFEP students tested at each grade level)

ELA CST Performance	Number Percent	Grade 2	Grade 3	Grade 4	Grade 5	Grade 6	Grade 7	Grade 8	Total (by CST)
Far Below Basic	n=	0	0	0	0	0	0	0	0
	%	0%	0%	0%	0%	0%	0%	0%	0%
Below Basic	n=	0	0	1	0	0	1	1	3
	%	0%	0%	6%	0%	0%	3%	3%	2%
Basic	n=	0	1	1	7	7	12	10	38
	%	0%	25%	6%	47%	29%	41%	31%	31%
Proficient	n=	1	3	4	4	11	12	16	51
	%	100%	75%	24%	27%	46%	41%	50%	42%
Advanced	n=	0	0	11	4	6	4	5	30
	%	0%	0%	65%	27%	25%	14%	16%	25%
Total (by grade)	n=	1	4	17	15	24	29	32	122
	%	1%	3%	14%	12%	20%	24%	26%	

Note: RFEPs

9. How are EL students performing on the CAHSEE according to the length of time they have been in the U.S. schools?

(use total ELs tested on combined 10th grade census test)

Performance of EL Students on CAHSEE	Number Percent	Number of Years in U.S. Schools				Total ELs
		0 to 3 Years	4 to 5 Years	6 or more Years	Unknown Years	
Tested in ELA	n=	5	16	33	1	55
Passed ELA	n=	3	7	13	0	23
	%	60%	44%	39%	0%	42%
Proficient ELA	n=	1	2	4	0	7
	%	20%	13%	12%	0%	13%
Tested in Math	n=	5	16	33	1	55
Passed Math	n=	2	6	12	0	20
	%	40%	38%	36%	0%	36%
Proficient Math	n=	1	2	4	0	7
	%	20%	13%	12%	0%	13%

Note: CAHSEE Total ELs

Note: CAHSEE Passed vs. Proficient

**California High School Exit Exam (CAHSEE) Results
for Mathematics and English Language Arts (ELA)
by Gender and Ethnic Designation, (Combined 2009) for (Grade 10)**

San Ejemplo Unified

- Click on "COUNTYWIDE" to generate a report at that level.
- To protect privacy, "n/a" appears in place of test scores wherever those scores are based on 10 or fewer students.

Location	Tested or Passing	Subject	All Students	Female	Male	African American or Black (not of Hispanic origin)	American Indian or Alaska Native	Asian	Filipino	Hispanic or Latino	Pacific Islander	White (not of Hispanic origin)	Declined to state	Unknown
DISTRICTWIDE:	# Tested	Math	492	238	254	86	9	9	7	214	7	155	4	1
DISTRICTWIDE:	Passing	Math	299 (61%)	143 (60%)	156 (61%)	47 (55%)	n/a	n/a	n/a	117 (55%)	n/a	108 (70%)	n/a	n/a
DISTRICTWIDE:	# Tested	ELA	486	236	250	85	10	8	7	210	7	155	4	0
DISTRICTWIDE:	Passing	ELA	333 (69%)	170 (72%)	163 (65%)	47 (55%)	n/a	n/a	n/a	139 (66%)	n/a	119 (77%)	n/a	n/a

Location	Tested or Passing	Subject	All Students	Female	Male	African American or Black (not of Hispanic origin)	American Indian or Alaska Native	Asian	Filipino	Hispanic or Latino	Pacific Islander	White (not of Hispanic origin)	Declined to state	Unknown
COUNTYWIDE:	# Tested	Math	32,674	16,121	16,550	3,738	199	1,081	543	18,245	159	8,501	197	11
COUNTYWIDE:	Passing	Math	24,448 (75%)	12,214 (76%)	12,231 (74%)	2,353 (63%)	149 (75%)	1,011 (94%)	494 (91%)	12,990 (71%)	125 (79%)	7,170 (84%)	151 (77%)	5 (45%)
COUNTYWIDE:	# Tested	ELA	32,743	16,106	16,633	3,739	200	1,084	544	18,300	158	8,511	198	9
COUNTYWIDE:	Passing	ELA	24,751 (76%)	12,910 (80%)	11,839 (71%)	2,512 (67%)	158 (79%)	953 (88%)	487 (90%)	13,041 (71%)	126 (80%)	7,311 (86%)	160 (81%)	n/a

Location	Tested or Passing	Subject	All Students	Female	Male	African American or Black (not of Hispanic origin)	American Indian or Alaska Native	Asian	Filipino	Hispanic or Latino	Pacific Islander	White (not of Hispanic origin)	Declined to state	Unknown
STATEWIDE:	# Tested	Math	474,221	232,840	241,304	37,088	3,896	43,508	14,364	223,358	3,309	144,715	3,810	173
STATEWIDE:	Passing	Math	378,353 (80%)	186,529 (80%)	191,779 (79%)	23,746 (64%)	2,914 (75%)	41,168 (95%)	13,151 (92%)	161,510 (72%)	2,650 (80%)	130,090 (90%)	3,045 (80%)	79 (46%)
STATEWIDE:	# Tested	ELA	476,768	233,302	243,401	37,285	3,927	43,658	14,397	224,478	3,328	145,693	3,842	160
STATEWIDE:	Passing	ELA	377,637 (79%)	193,671 (83%)	183,930 (76%)	25,683 (69%)	3,053 (78%)	38,789 (89%)	12,907 (90%)	159,244 (71%)	2,574 (77%)	132,149 (91%)	3,161 (82%)	77 (48%)

**California High School Exit Exam (CAHSEE) Results
for Mathematics and English Language Arts (ELA)
by Program (Combined 2009) for (Grade 10)
San Ejemplo Unified**

- Click on "COUNTYWIDE" or to generate a report at that level.
- To protect privacy, "n/a" appears in place of test scores wherever those scores are based on 10 or fewer students.

Location	Tested or Passing	Subject	All Students	Special Education Students	English Learner (EL) Students	Redesignated Fluent-English Proficient (RFEP) Students	Socio- economically Disadvantaged	Not socio- economically Disadvantaged
DISTRICTWIDE:	# Tested	Math	492	61	55	30	255	216
DISTRICTWIDE:	Passing	Math	299 (61%)	10 (16%)	20 (36%)	22 (73%)	135 (53%)	153 (71%)
DISTRICTWIDE:	# Tested	ELA	486	61	51	30	250	216
DISTRICTWIDE:	Passing	ELA	333 (69%)	14 (23%)	21 (41%)	27 (90%)	150 (60%)	172 (80%)

Location	Tested or Passing	Subject	All Students	Special Education Students	English Learner (EL) Students	Redesignated Fluent-English Proficient (RFEP) Students	Socio- economically Disadvantaged	Not socio- economically Disadvantaged
COUNTYWIDE:	# Tested	Math	32,674	2,857	4,893	3,705	17,968	12,590
COUNTYWIDE:	Passing	Math	24,448 (75%)	878 (31%)	2,461 (50%)	3,323 (90%)	12,324 (69%)	10,618 (84%)
COUNTYWIDE:	# Tested	ELA	32,743	2,974	4,916	3,706	17,996	12,629
COUNTYWIDE:	Passing	ELA	24,751 (76%)	904 (30%)	2,116 (43%)	3,364 (91%)	12,317 (68%)	10,884 (86%)

Location	Tested or Passing	Subject	All Students	Special Education Students	English Learner (EL) Students	Redesignated Fluent-English Proficient (RFEP) Students	Socio- economically Disadvantaged	Not socio- economically Disadvantaged
STATEWIDE:	# Tested	Math	474,221	35,372	75,631	89,266	234,291	194,411
STATEWIDE:	Passing	Math	378,353 (80%)	13,477 (38%)	39,823 (53%)	80,405 (90%)	168,185 (72%)	173,511 (89%)
STATEWIDE:	# Tested	ELA	476,768	38,317	76,676	89,145	235,589	195,434
STATEWIDE:	Passing	ELA	377,637 (79%)	14,253 (37%)	30,977 (40%)	81,434 (91%)	164,086 (70%)	176,212 (90%)